

SONATA
DECIMA

à doi,

Violino e Viola da Gamba,

di

Giouanni Filippo Kriegher.

Violino.

di Giovanni Filippo Krieger.

Allegro.

S Onata Decima à 2.

Adagio.

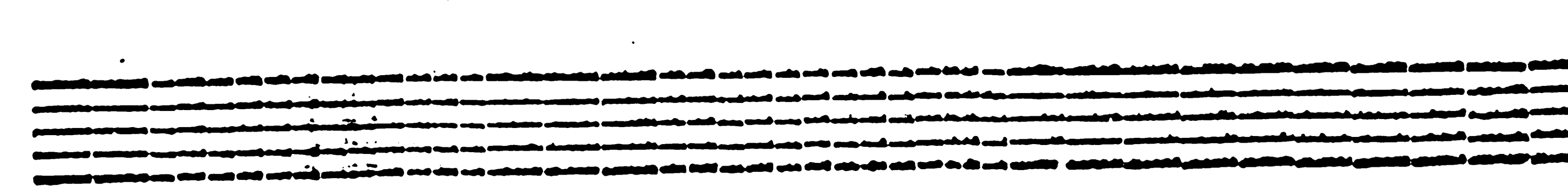
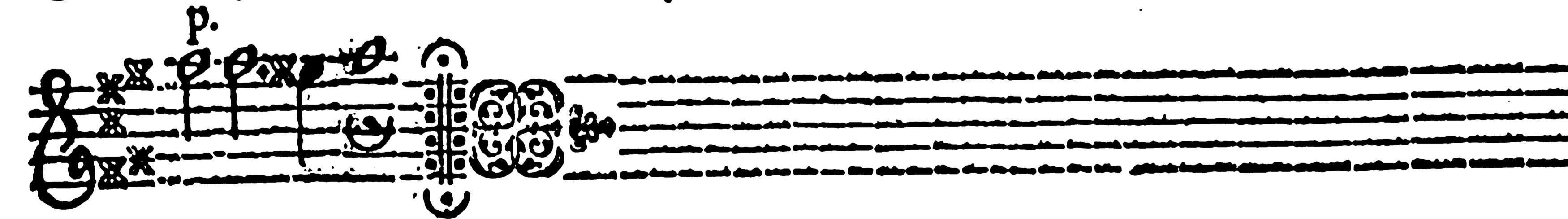
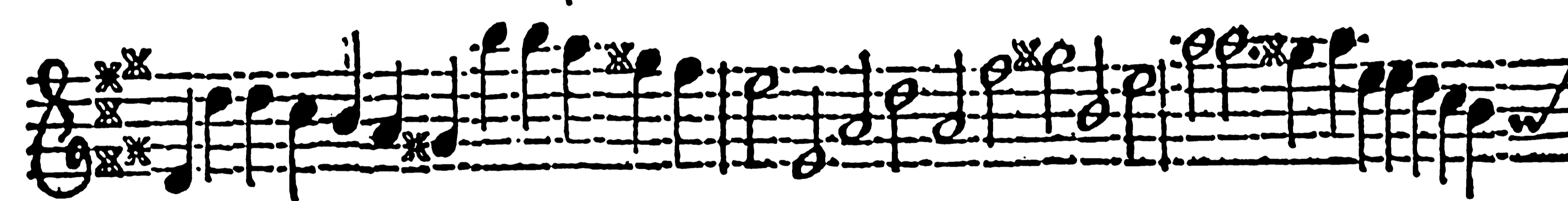
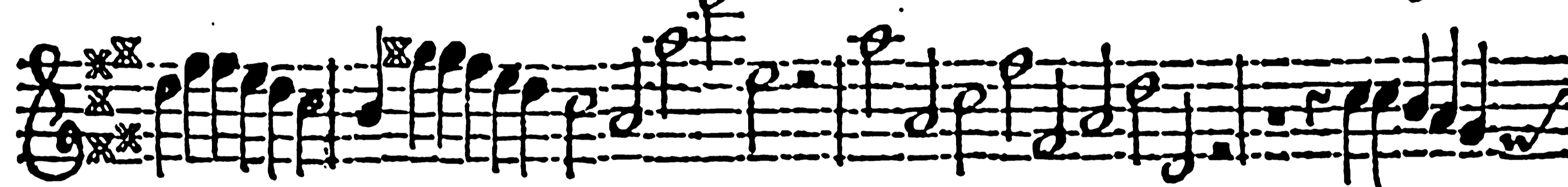
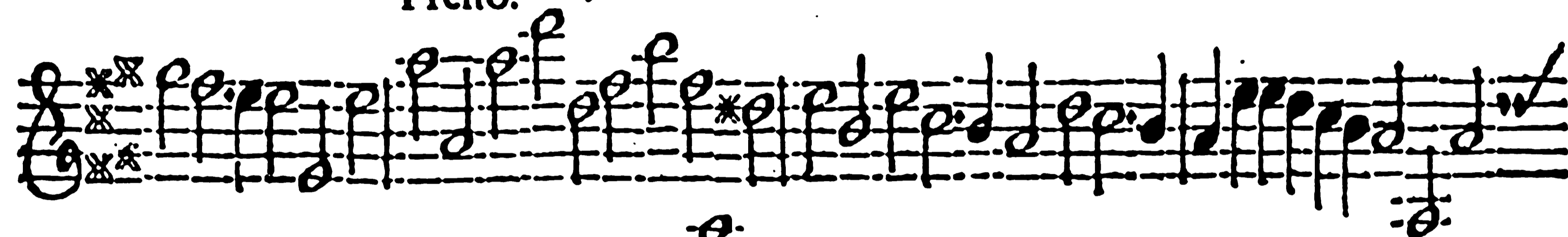
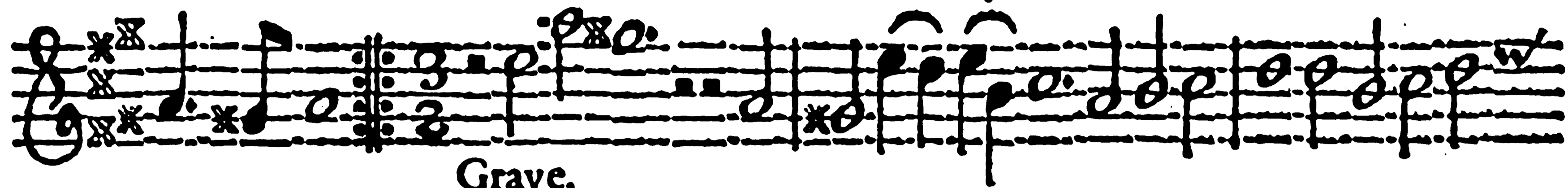
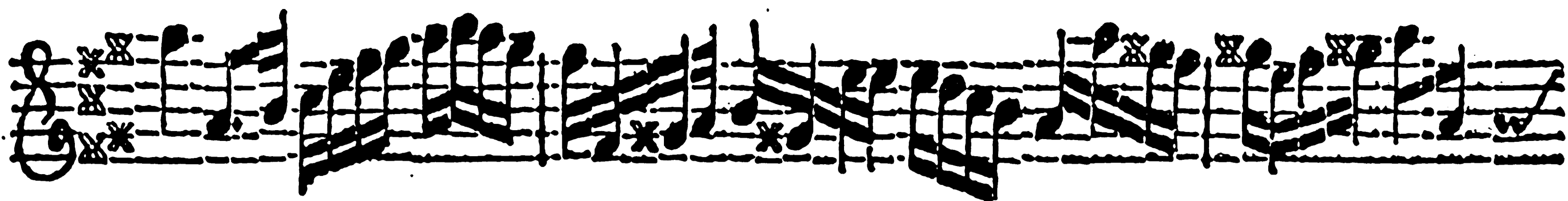

Viola da Gamba.

di Gio:anni Filippo Krieger.

Allegro.

S  Onata Decima à 2.

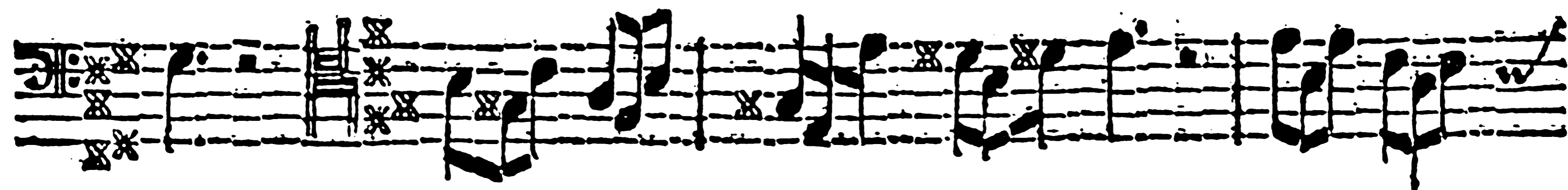

Adagio.

Grave. Allegro.

Presto.

Grave.

Presto.

p.

Empty musical staff lines.

Cembalo.

Allegro.

Sonata Decima à 2.

Adagio.

Grave.

Allegro.

6 6 5b 4 3

6 5b 4 3

